Red Oak Independent School District
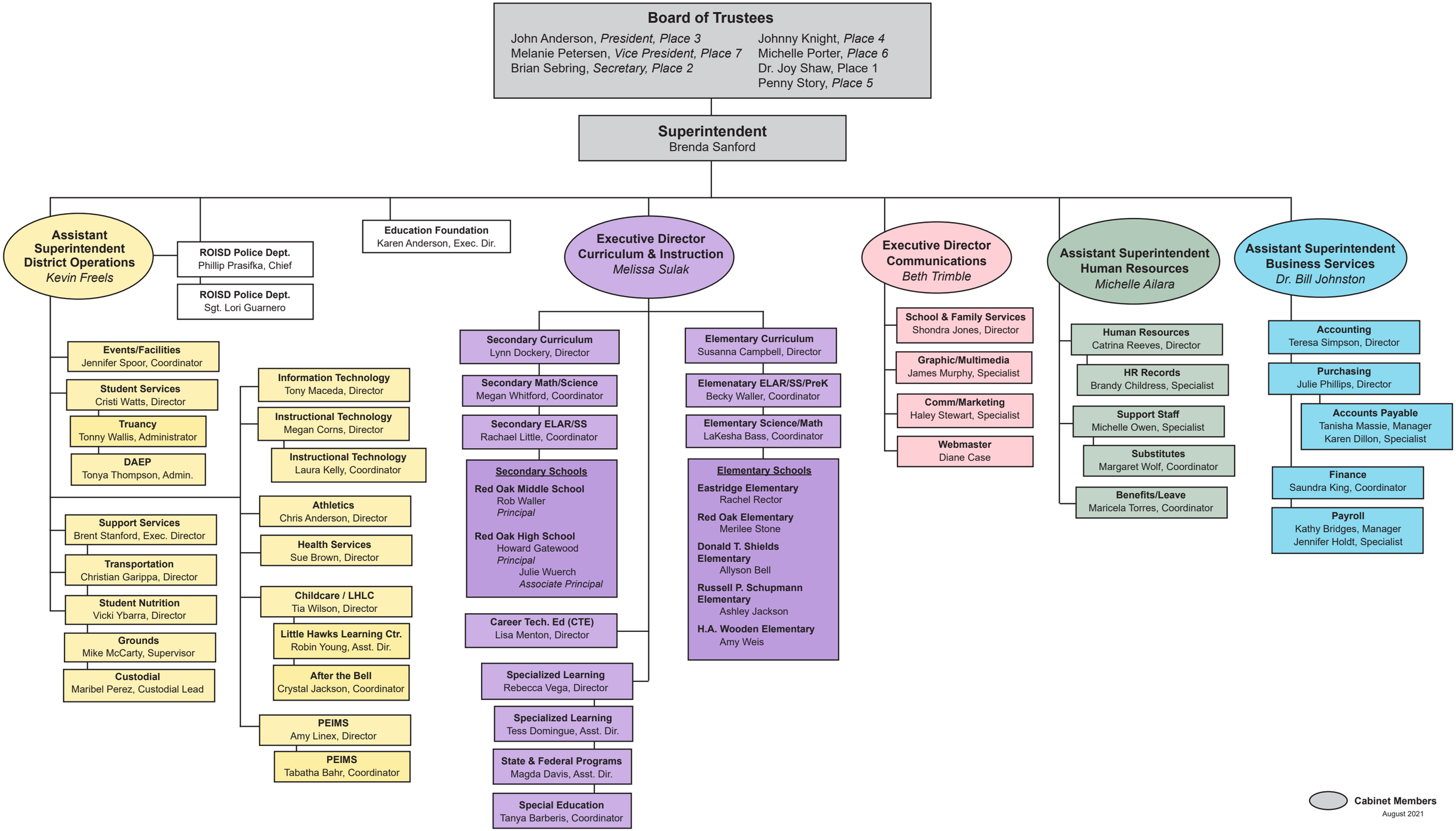
2021-2022 Organization Team